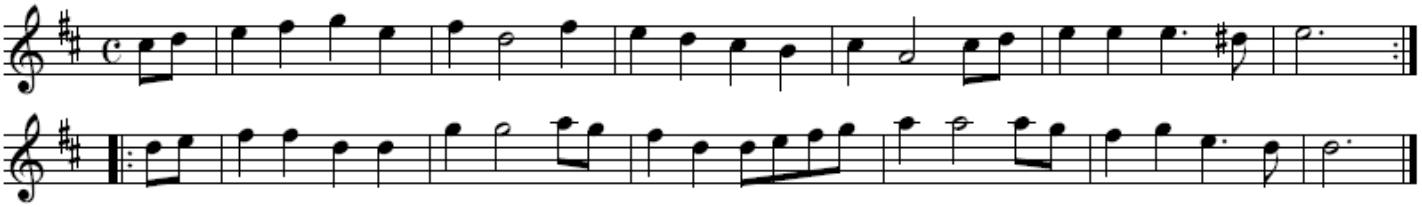72. de Swemsters